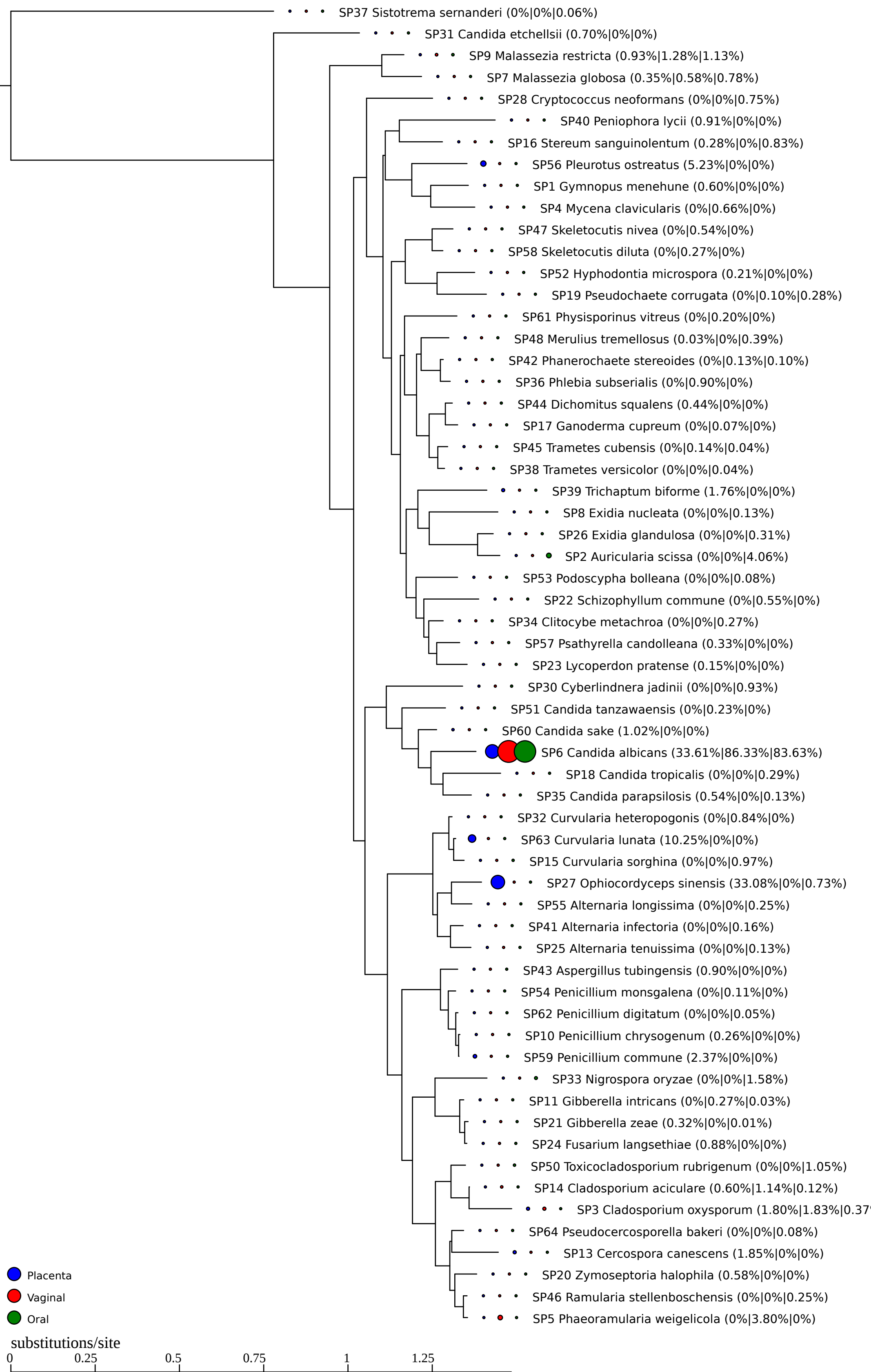
SP37 Sistotrema sernanderi (0%|0%|0.06%)
SP31 Candida etchellsii (0.70%|0%|0%)
SP9 Malassezia restricta (0.93%|1.28%|1.13%)
SP7 Malassezia globosa (0.35%|0.58%|0.78%)
SP28 Cryptococcus neoformans (0%|0%|0.75%)
SP40 Peniophora lycii (0.91%|0%|0%)
SP16 Stereum sanguinolentum (0.28%|0%|0.83%)
SP56 Pleurotus ostreatus (5.23%|0%|0%)
SP1 Gymnopus menehune (0.60%|0%|0%)
SP4 Mycena clavicularis (0%|0.66%|0%)
SP47 Skeletocutis nivea (0%|0.54%|0%)
SP58 Skeletocutis diluta (0%|0.27%|0%)
SP52 Hyphodontia microspora (0.21%|0%|0%)
SP19 Pseudochaete corrugata (0%|0.10%|0.28%)
SP61 Physisporinus vitreus (0%|0.20%|0%)
SP48 Merulius tremellosus (0.03%|0%|0.39%)
SP42 Phanerochaete stereoides (0%|0.13%|0.10%)
SP36 Phlebia subserialis (0%|0.90%|0%)
SP44 Dichomitus squalens (0.44%|0%|0%)
SP17 Ganoderma cupreum (0%|0.07%|0%)
SP45 Trametes cubensis (0%|0.14%|0.04%)
SP38 Trametes versicolor (0%|0%|0.04%)
SP39 Trichaptum biforme (1.76%|0%|0%)
SP8 Exidia nucleata (0%|0%|0.13%)
SP26 Exidia glandulosa (0%|0%|0.31%)
SP2 Auricularia scissa (0%|0%|4.06%)
SP53 Podoscypha bolleana (0%|0%|0.08%)
SP22 Schizophyllum commune (0%|0.55%|0%)
SP34 Clitocybe metachroa (0%|0%|0.27%)
SP57 Psathyrella candolleana (0.33%|0%|0%)
SP23 Lycoperdon pratense (0.15%|0%|0%)
SP30 Cyberlindnera jadinii (0%|0%|0.93%)
SP51 Candida tanzawaensis (0%|0.23%|0%)
SP60 Candida sake (1.02%|0%|0%)
SP6 Candida albicans (33.61%|86.33%|83.63%)
SP18 Candida tropicalis (0%|0%|0.29%)
SP35 Candida parapsilosis (0.54%|0%|0.13%)
SP32 Curvularia heteropogonis (0%|0.84%|0%)
SP63 Curvularia lunata (10.25%|0%|0%)
SP15 Curvularia sorghina (0%|0%|0.97%)
SP27 Ophiocordyceps sinensis (33.08%|0%|0.73%)
SP55 Alternaria longissima (0%|0%|0.25%)
SP41 Alternaria infectoria (0%|0%|0.16%)
SP25 Alternaria tenuissima (0%|0%|0.13%)
SP43 Aspergillus tubingensis (0.90%|0%|0%)
SP54 Penicillium monsgalena (0%|0.11%|0%)
SP62 Penicillium digitatum (0%|0%|0.05%)
SP10 Penicillium chrysogenum (0.26%|0%|0%)
SP59 Penicillium commune (2.37%|0%|0%)
SP33 Nigrospora oryzae (0%|0%|1.58%)
SP11 Gibberella intricans (0%|0.27%|0.03%)
SP21 Gibberella zeae (0.32%|0%|0.01%)
SP24 Fusarium langsethiae (0.88%|0%|0%)
SP50 Toxicocladosporium rubrigenum (0%|0%|1.05%)
SP14 Cladosporium aciculare (0.60%|1.14%|0.12%)
SP3 Cladosporium oxysporum (1.80%|1.83%|0.37
SP64 Pseudocercosporella bakeri (0%|0%|0.08%)
SP13 Cercospora canescens (1.85%|0%|0%)
SP20 Zymoseptoria halophila (0.58%|0%|0%)
SP46 Ramularia stellenboschensis (0%|0%|0.25%)
SP5 Phaeoramularia weigelicola (0%|3.80%|0%)
Placenta
Vaginal
Oral
substitutions/site
0
0.25
0.5
0.75
1
1.25