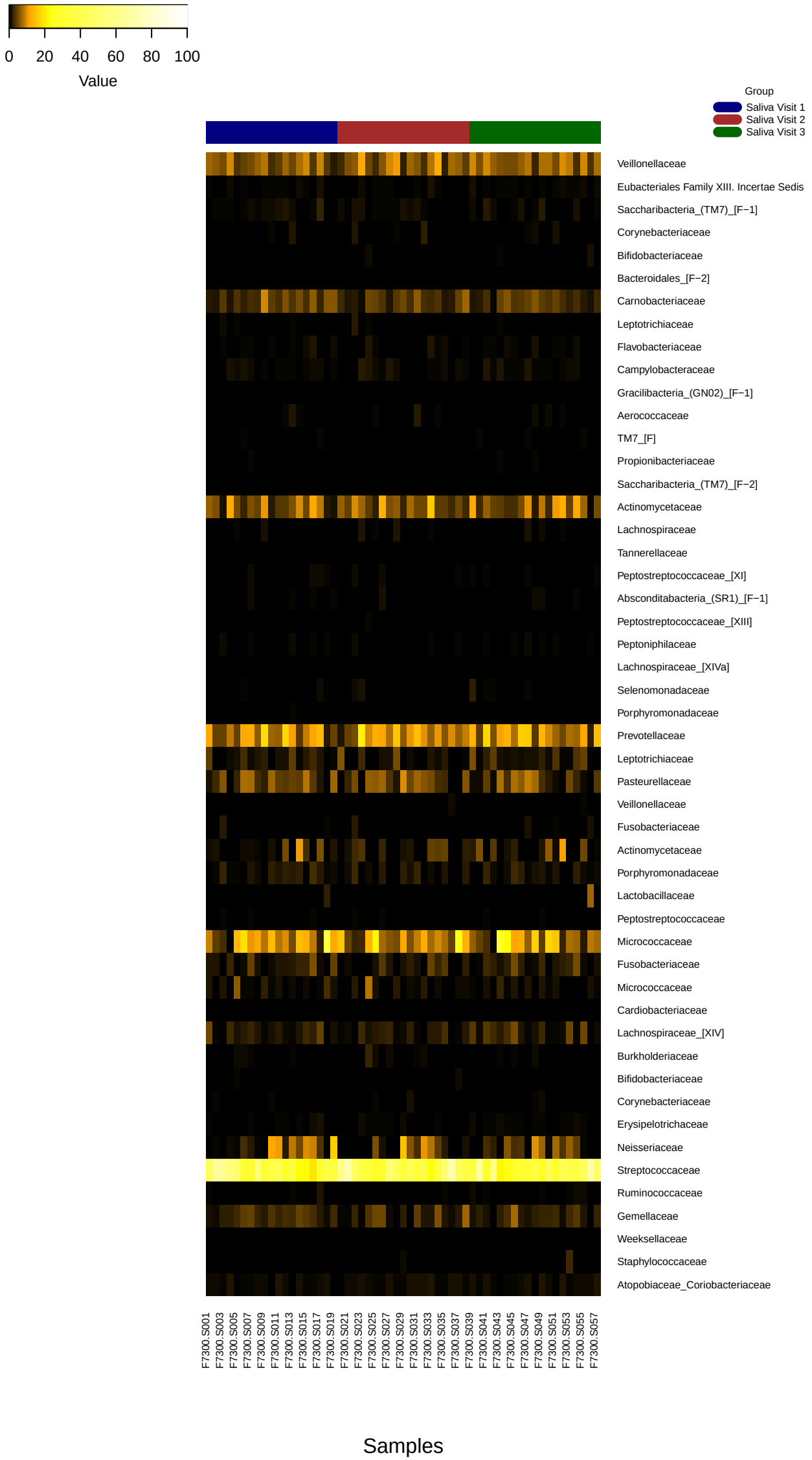
0
20
40
60
80
100
Value
Group
Saliva Visit 1
Saliva Visit 2
Saliva Visit 3
Veillonellaceae
Eubacteriales Family XIII. Incertae Sedis
Saccharibacteria_(TM7)_[F−1]
Corynebacteriaceae
Bifidobacteriaceae
Bacteroidales_[F−2]
Carnobacteriaceae
Leptotrichiaceae
Flavobacteriaceae
Campylobacteraceae
Gracilibacteria_(GN02)_[F−1]
Aerococcaceae
TM7_[F]
Propionibacteriaceae
Saccharibacteria_(TM7)_[F−2]
Actinomycetaceae
Lachnospiraceae
Tannerellaceae
Peptostreptococcaceae_[XI]
Absconditabacteria_(SR1)_[F−1]
Peptostreptococcaceae_[XIII]
Peptoniphilaceae
Lachnospiraceae_[XIVa]
Selenomonadaceae
Porphyromonadaceae
Prevotellaceae
Leptotrichiaceae
Pasteurellaceae
Veillonellaceae
Fusobacteriaceae
Actinomycetaceae
Porphyromonadaceae
Lactobacillaceae
Peptostreptococcaceae
Micrococcaceae
Fusobacteriaceae
Micrococcaceae
Cardiobacteriaceae
Lachnospiraceae_[XIV]
Burkholderiaceae
Bifidobacteriaceae
Corynebacteriaceae
Erysipelotrichaceae
Neisseriaceae
Streptococcaceae
Ruminococcaceae
Gemellaceae
Weeksellaceae
Staphylococcaceae
Atopobiaceae_Coriobacteriaceae
Family
F7300.S001
F7300.S003
F7300.S005
F7300.S007
F7300.S009
F7300.S011
F7300.S013
F7300.S015
F7300.S017
F7300.S019
F7300.S021
F7300.S023
F7300.S025
F7300.S027
F7300.S029
F7300.S031
F7300.S033
F7300.S035
F7300.S037
F7300.S039
F7300.S041
F7300.S043
F7300.S045
F7300.S047
F7300.S049
F7300.S051
F7300.S053
F7300.S055
F7300.S057
Samples