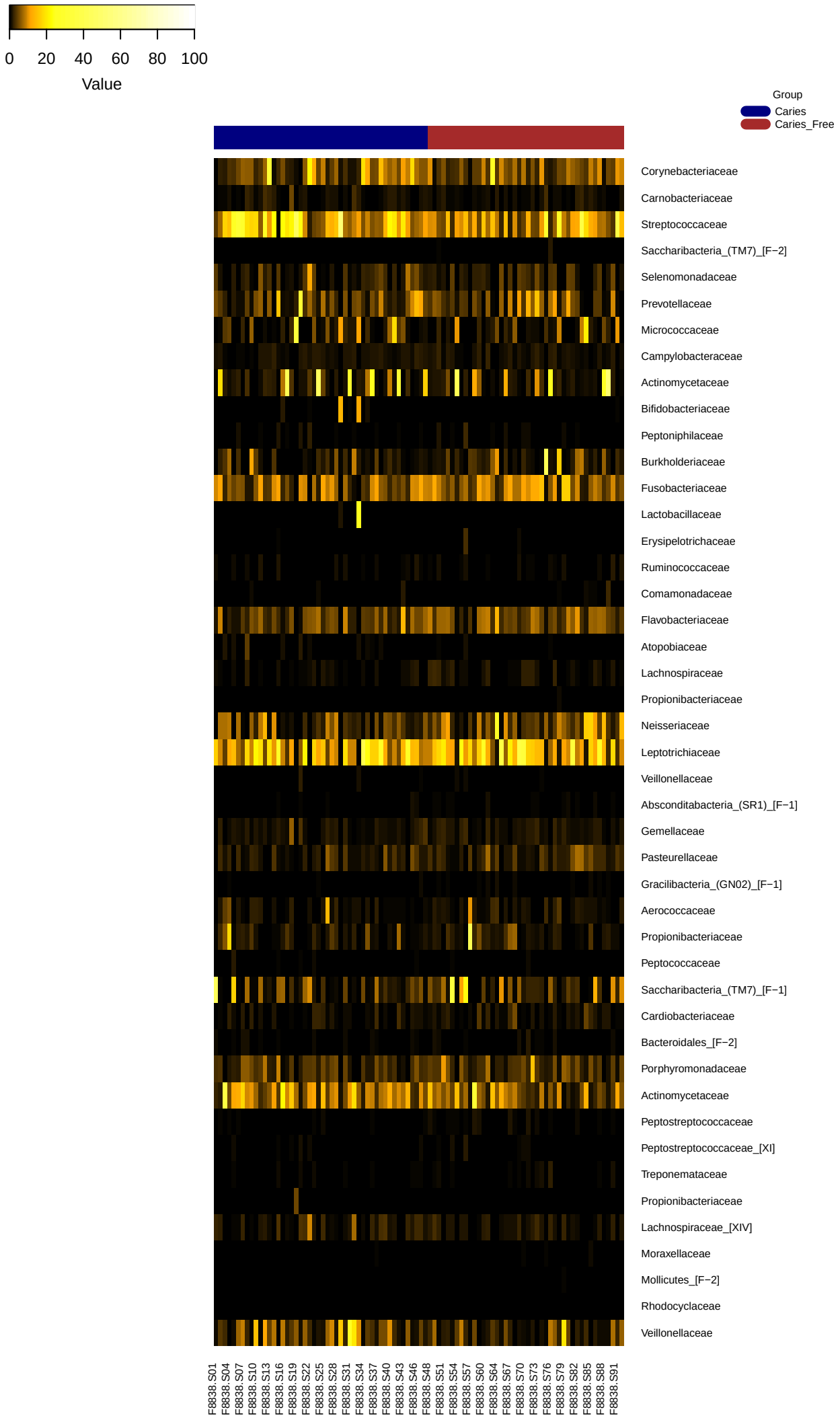
0
20
40
60
80
100
Value
Group
Caries
Caries_Free
Corynebacteriaceae
Carnobacteriaceae
Streptococcaceae
Saccharibacteria_(TM7)_[F−2]
Selenomonadaceae
Prevotellaceae
Micrococcaceae
Campylobacteraceae
Actinomycetaceae
Bifidobacteriaceae
Peptoniphilaceae
Burkholderiaceae
Fusobacteriaceae
Lactobacillaceae
Erysipelotrichaceae
Ruminococcaceae
Comamonadaceae
Flavobacteriaceae
Atopobiaceae
Lachnospiraceae
Propionibacteriaceae
Neisseriaceae
Leptotrichiaceae
Veillonellaceae
Absconditabacteria_(SR1)_[F−1]
Gemellaceae
Pasteurellaceae
Gracilibacteria_(GN02)_[F−1]
Aerococcaceae
Propionibacteriaceae
Peptococcaceae
Saccharibacteria_(TM7)_[F−1]
Cardiobacteriaceae
Bacteroidales_[F−2]
Porphyromonadaceae
Actinomycetaceae
Peptostreptococcaceae
Peptostreptococcaceae_[XI]
Treponemataceae
Propionibacteriaceae
Lachnospiraceae_[XIV]
Moraxellaceae
Mollicutes_[F−2]
Rhodocyclaceae
Veillonellaceae
Family
F8838.S01
F8838.S04
F8838.S07
F8838.S10
F8838.S13
F8838.S16
F8838.S19
F8838.S22
F8838.S25
F8838.S28
F8838.S31
F8838.S34
F8838.S37
F8838.S40
F8838.S43
F8838.S46
F8838.S48
F8838.S51
F8838.S54
F8838.S57
F8838.S60
F8838.S64
F8838.S67
F8838.S70
F8838.S73
F8838.S76
F8838.S79
F8838.S82
F8838.S85
F8838.S88
F8838.S91
Samples