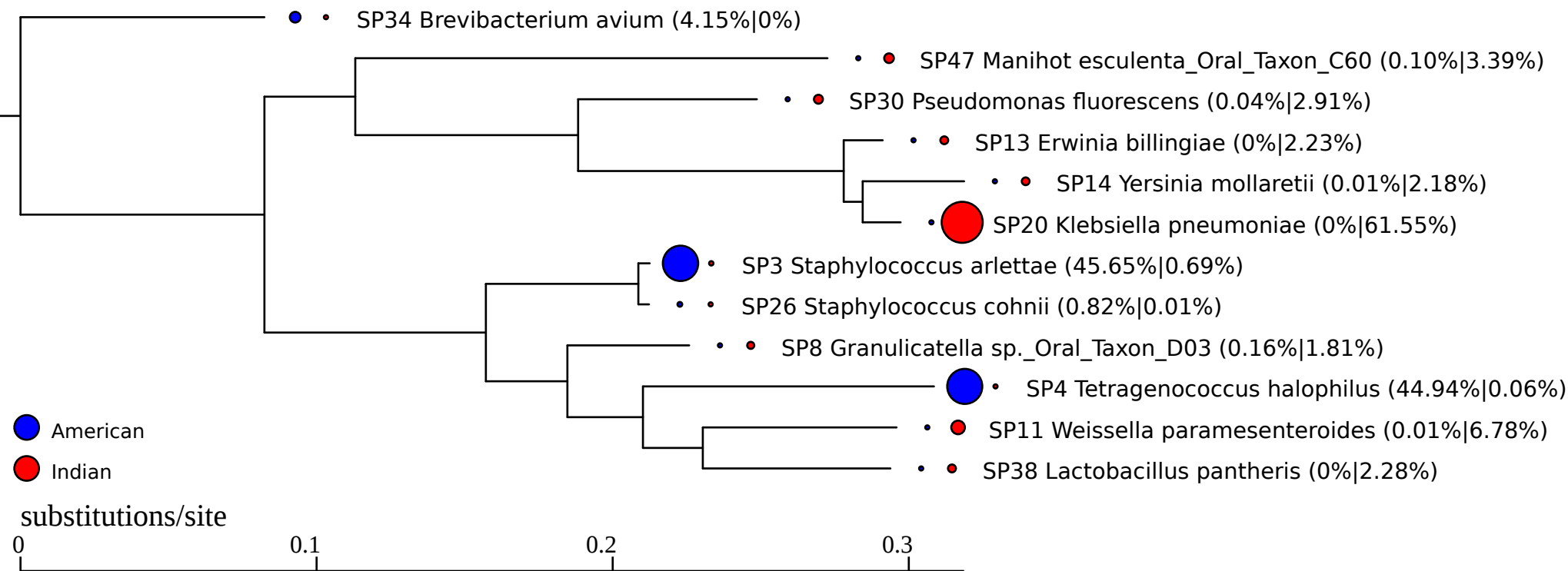
SP34 Brevibacterium avium (4.15%|0%)
SP47 Manihot esculenta_Oral_Taxon_C60 (0.10%|3.39%)
SP30 Pseudomonas fluorescens (0.04%|2.91%)
SP13 Erwinia billingiae (0%|2.23%)
SP14 Yersinia mollaretii (0.01%|2.18%)
SP20 Klebsiella pneumoniae (0%|61.55%)
SP3 Staphylococcus arlettae (45.65%|0.69%)
SP26 Staphylococcus cohnii (0.82%|0.01%)
SP8 Granulicatella sp._Oral_Taxon_D03 (0.16%|1.81%)
SP4 Tetragenococcus halophilus (44.94%|0.06%)
SP11 Weissella paramesenteroides (0.01%|6.78%)
SP38 Lactobacillus pantheris (0%|2.28%)
American
Indian
substitutions/site
0
0.1
0.2
0.3