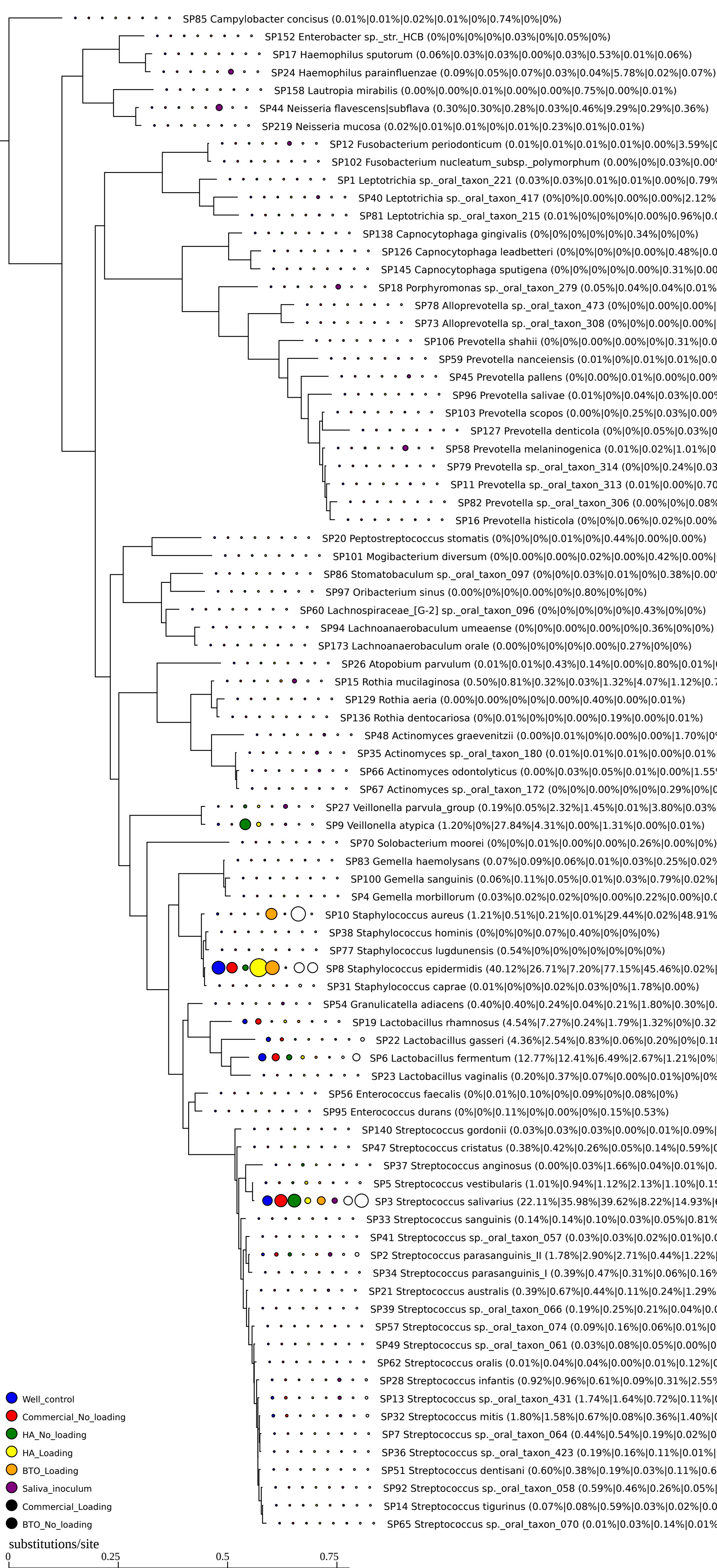
SP85 Campylobacter concisus (0.01%|0.01%|0.02%|0.01%|0%|0.74%|0%|0%)
SP152 Enterobacter sp._str._HCB (0%|0%|0%|0%|0.03%|0%|0.05%|0%)
SP17 Haemophilus sputorum (0.06%|0.03%|0.03%|0.00%|0.03%|0.53%|0.01%|0.06%)
SP24 Haemophilus parainfluenzae (0.09%|0.05%|0.07%|0.03%|0.04%|5.78%|0.02%|0.07%)
SP158 Lautropia mirabilis (0.00%|0.00%|0.01%|0.00%|0.00%|0.75%|0.00%|0.01%)
SP44 Neisseria flavescens|subflava (0.30%|0.30%|0.28%|0.03%|0.46%|9.29%|0.29%|0.36%)
SP219 Neisseria mucosa (0.02%|0.01%|0.01%|0%|0.01%|0.23%|0.01%|0.01%)
SP12 Fusobacterium periodonticum (0.01%|0.01%|0.01%|0.01%|0.00%|3.59%|0
SP102 Fusobacterium nucleatum_subsp._polymorphum (0.00%|0%|0.03%|0.00
SP1 Leptotrichia sp._oral_taxon_221 (0.03%|0.03%|0.01%|0.01%|0.00%|0.79%
SP40 Leptotrichia sp._oral_taxon_417 (0%|0%|0.00%|0.00%|0.00%|2.12%
SP81 Leptotrichia sp._oral_taxon_215 (0.01%|0%|0%|0%|0.00%|0.96%|0.0
SP138 Capnocytophaga gingivalis (0%|0%|0%|0%|0%|0.34%|0%|0%)
SP126 Capnocytophaga leadbetteri (0%|0%|0%|0%|0.00%|0.48%|0.0
SP145 Capnocytophaga sputigena (0%|0%|0%|0%|0.00%|0.31%|0.00
SP18 Porphyromonas sp._oral_taxon_279 (0.05%|0.04%|0.04%|0.01%
SP78 Alloprevotella sp._oral_taxon_473 (0%|0%|0.00%|0.00%|
SP73 Alloprevotella sp._oral_taxon_308 (0%|0%|0.00%|0.00%|
SP106 Prevotella shahii (0%|0%|0.00%|0.00%|0%|0.31%|0.0
SP59 Prevotella nanceiensis (0.01%|0%|0.01%|0.01%|0.0
SP45 Prevotella pallens (0%|0.00%|0.01%|0.00%|0.00%
SP96 Prevotella salivae (0.01%|0%|0.04%|0.03%|0.00%
SP103 Prevotella scopos (0.00%|0%|0.25%|0.03%|0.00%
SP127 Prevotella denticola (0%|0%|0.05%|0.03%|0
SP58 Prevotella melaninogenica (0.01%|0.02%|1.01%|0
SP79 Prevotella sp._oral_taxon_314 (0%|0%|0.24%|0.03
SP11 Prevotella sp._oral_taxon_313 (0.01%|0.00%|0.70
SP82 Prevotella sp._oral_taxon_306 (0.00%|0%|0.08%
SP16 Prevotella histicola (0%|0%|0.06%|0.02%|0.00%
SP20 Peptostreptococcus stomatis (0%|0%|0%|0.01%|0%|0.44%|0.00%|0.00%)
SP101 Mogibacterium diversum (0%|0.00%|0.00%|0.02%|0.00%|0.42%|0.00%|
SP86 Stomatobaculum sp._oral_taxon_097 (0%|0%|0.03%|0.01%|0%|0.38%|0.00
SP97 Oribacterium sinus (0.00%|0%|0%|0.00%|0%|0.80%|0%|0%)
SP60 Lachnospiraceae_[G-2] sp._oral_taxon_096 (0%|0%|0%|0%|0%|0.43%|0%|0%)
SP94 Lachnoanaerobaculum umeaense (0%|0%|0.00%|0.00%|0%|0.36%|0%|0%)
SP173 Lachnoanaerobaculum orale (0.00%|0%|0%|0%|0.00%|0.27%|0%|0%)
SP26 Atopobium parvulum (0.01%|0.01%|0.43%|0.14%|0.00%|0.80%|0.01%|
SP15 Rothia mucilaginosa (0.50%|0.81%|0.32%|0.03%|1.32%|4.07%|1.12%|0.7
SP129 Rothia aeria (0.00%|0.00%|0%|0%|0.00%|0.40%|0.00%|0.01%)
SP136 Rothia dentocariosa (0%|0.01%|0%|0%|0.00%|0.19%|0.00%|0.01%)
SP48 Actinomyces graevenitzii (0.00%|0.01%|0%|0.00%|0.00%|1.70%|0
SP35 Actinomyces sp._oral_taxon_180 (0.01%|0.01%|0.01%|0.00%|0.01%
SP66 Actinomyces odontolyticus (0.00%|0.03%|0.05%|0.01%|0.00%|1.55
SP67 Actinomyces sp._oral_taxon_172 (0%|0%|0.00%|0%|0%|0.29%|0%|0
SP27 Veillonella parvula_group (0.19%|0.05%|2.32%|1.45%|0.01%|3.80%|0.03%
SP9 Veillonella atypica (1.20%|0%|27.84%|4.31%|0.00%|1.31%|0.00%|0.01%)
SP70 Solobacterium moorei (0%|0%|0.01%|0.00%|0.00%|0.26%|0.00%|0%)
SP83 Gemella haemolysans (0.07%|0.09%|0.06%|0.01%|0.03%|0.25%|0.02%
SP100 Gemella sanguinis (0.06%|0.11%|0.05%|0.01%|0.03%|0.79%|0.02%|
SP4 Gemella morbillorum (0.03%|0.02%|0.02%|0%|0.00%|0.22%|0.00%|0.0
SP10 Staphylococcus aureus (1.21%|0.51%|0.21%|0.01%|29.44%|0.02%|48.91%
SP38 Staphylococcus hominis (0%|0%|0%|0.07%|0.40%|0%|0%|0%)
SP77 Staphylococcus lugdunensis (0.54%|0%|0%|0%|0%|0%|0%|0%)
SP8 Staphylococcus epidermidis (40.12%|26.71%|7.20%|77.15%|45.46%|0.02%|
SP31 Staphylococcus caprae (0.01%|0%|0%|0.02%|0.03%|0%|1.78%|0.00%)
SP54 Granulicatella adiacens (0.40%|0.40%|0.24%|0.04%|0.21%|1.80%|0.30%|0.
SP19 Lactobacillus rhamnosus (4.54%|7.27%|0.24%|1.79%|1.32%|0%|0.32
SP22 Lactobacillus gasseri (4.36%|2.54%|0.83%|0.06%|0.20%|0%|0.18
SP6 Lactobacillus fermentum (12.77%|12.41%|6.49%|2.67%|1.21%|0%|
SP23 Lactobacillus vaginalis (0.20%|0.37%|0.07%|0.00%|0.01%|0%|0%
SP56 Enterococcus faecalis (0%|0.01%|0.10%|0%|0.09%|0%|0.08%|0%)
SP95 Enterococcus durans (0%|0%|0.11%|0%|0.00%|0%|0.15%|0.53%)
SP140 Streptococcus gordonii (0.03%|0.03%|0.03%|0.00%|0.01%|0.09%|
SP47 Streptococcus cristatus (0.38%|0.42%|0.26%|0.05%|0.14%|0.59%|0
SP37 Streptococcus anginosus (0.00%|0.03%|1.66%|0.04%|0.01%|0.
SP5 Streptococcus vestibularis (1.01%|0.94%|1.12%|2.13%|1.10%|0.15
SP3 Streptococcus salivarius (22.11%|35.98%|39.62%|8.22%|14.93%|6
SP33 Streptococcus sanguinis (0.14%|0.14%|0.10%|0.03%|0.05%|0.81%
SP41 Streptococcus sp._oral_taxon_057 (0.03%|0.03%|0.02%|0.01%|0.0
SP2 Streptococcus parasanguinis_II (1.78%|2.90%|2.71%|0.44%|1.22%|
SP34 Streptococcus parasanguinis_I (0.39%|0.47%|0.31%|0.06%|0.16%
SP21 Streptococcus australis (0.39%|0.67%|0.44%|0.11%|0.24%|1.29%
SP39 Streptococcus sp._oral_taxon_066 (0.19%|0.25%|0.21%|0.04%|0.0
SP57 Streptococcus sp._oral_taxon_074 (0.09%|0.16%|0.06%|0.01%|0
SP49 Streptococcus sp._oral_taxon_061 (0.03%|0.08%|0.05%|0.00%|0
SP62 Streptococcus oralis (0.01%|0.04%|0.04%|0.00%|0.01%|0.12%|0
SP28 Streptococcus infantis (0.92%|0.96%|0.61%|0.09%|0.31%|2.55%
SP13 Streptococcus sp._oral_taxon_431 (1.74%|1.64%|0.72%|0.11%|0
SP32 Streptococcus mitis (1.80%|1.58%|0.67%|0.08%|0.36%|1.40%|0
SP7 Streptococcus sp._oral_taxon_064 (0.44%|0.54%|0.19%|0.02%|0
SP36 Streptococcus sp._oral_taxon_423 (0.19%|0.16%|0.11%|0.01%|
SP51 Streptococcus dentisani (0.60%|0.38%|0.19%|0.03%|0.11%|0.6
SP92 Streptococcus sp._oral_taxon_058 (0.59%|0.46%|0.26%|0.05%|
SP14 Streptococcus tigurinus (0.07%|0.08%|0.59%|0.03%|0.02%|0.0
SP65 Streptococcus sp._oral_taxon_070 (0.01%|0.03%|0.14%|0.01%
Well_control
Commercial_No_loading
HA_No_loading
HA_Loading
BTO_Loading
Saliva_inoculum
Commercial_Loading
BTO_No_loading
substitutions/site
0
0.25
0.5
0.75