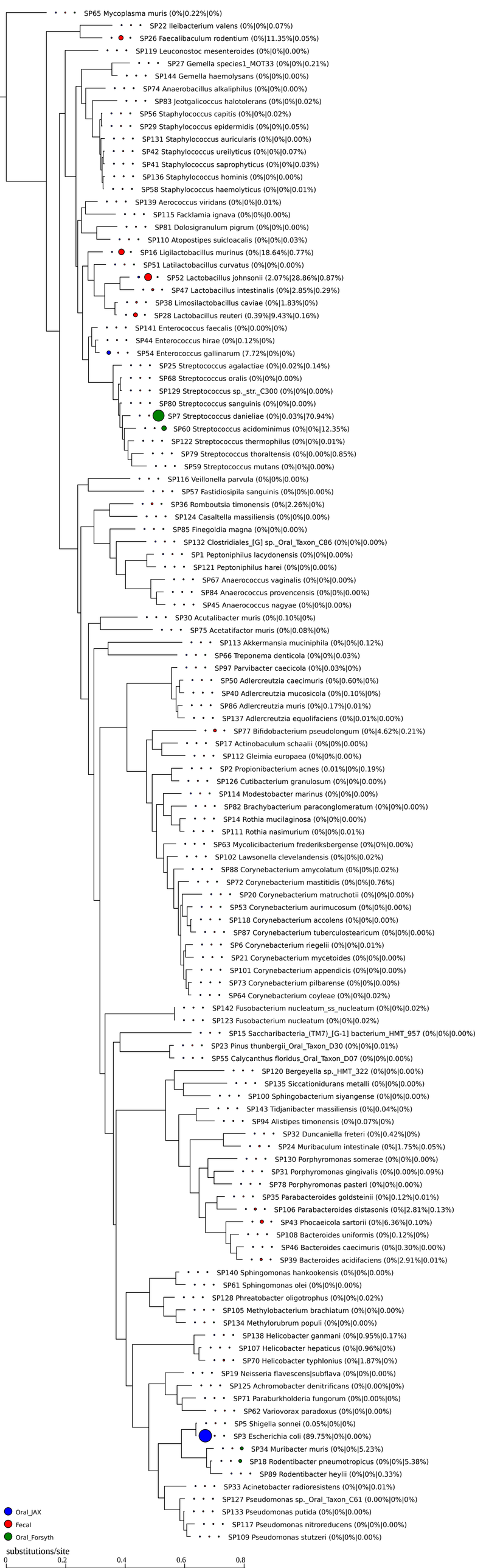
SP65 Mycoplasma muris (0%|0.22%|0%)
SP22 Ileibacterium valens (0%|0%|0.07%)
SP26 Faecalibaculum rodentium (0%|11.35%|0.05%)
SP119 Leuconostoc mesenteroides (0%|0%|0.00%)
SP27 Gemella species1_MOT33 (0%|0%|0.21%)
SP144 Gemella haemolysans (0%|0%|0.00%)
SP74 Anaerobacillus alkaliphilus (0%|0%|0.00%)
SP83 Jeotgalicoccus halotolerans (0%|0%|0.02%)
SP56 Staphylococcus capitis (0%|0%|0.02%)
SP29 Staphylococcus epidermidis (0%|0%|0.05%)
SP131 Staphylococcus auricularis (0%|0%|0.00%)
SP42 Staphylococcus ureilyticus (0%|0%|0.07%)
SP41 Staphylococcus saprophyticus (0%|0%|0.03%)
SP136 Staphylococcus hominis (0%|0%|0.00%)
SP58 Staphylococcus haemolyticus (0%|0%|0.01%)
SP139 Aerococcus viridans (0%|0%|0.01%)
SP115 Facklamia ignava (0%|0%|0.00%)
SP81 Dolosigranulum pigrum (0%|0%|0.00%)
SP110 Atopostipes suicloacalis (0%|0%|0.03%)
SP16 Ligilactobacillus murinus (0%|18.64%|0.77%)
SP51 Latilactobacillus curvatus (0%|0%|0.00%)
SP52 Lactobacillus johnsonii (2.07%|28.86%|0.87%)
SP47 Lactobacillus intestinalis (0%|2.85%|0.29%)
SP38 Limosilactobacillus caviae (0%|1.83%|0%)
SP28 Lactobacillus reuteri (0.39%|9.43%|0.16%)
SP141 Enterococcus faecalis (0%|0.00%|0%)
SP44 Enterococcus hirae (0%|0.12%|0%)
SP54 Enterococcus gallinarum (7.72%|0%|0%)
SP25 Streptococcus agalactiae (0%|0.02%|0.14%)
SP68 Streptococcus oralis (0%|0%|0.00%)
SP129 Streptococcus sp._str._C300 (0%|0%|0.00%)
SP80 Streptococcus sanguinis (0%|0%|0.00%)
SP7 Streptococcus danieliae (0%|0.03%|70.94%)
SP60 Streptococcus acidominimus (0%|0%|12.35%)
SP122 Streptococcus thermophilus (0%|0%|0.01%)
SP79 Streptococcus thoraltensis (0%|0.00%|0.85%)
SP59 Streptococcus mutans (0%|0%|0.00%)
SP116 Veillonella parvula (0%|0%|0.00%)
SP57 Fastidiosipila sanguinis (0%|0%|0.00%)
SP36 Romboutsia timonensis (0%|2.26%|0%)
SP124 Casaltella massiliensis (0%|0%|0.00%)
SP85 Finegoldia magna (0%|0%|0.00%)
SP132 Clostridiales_[G] sp._Oral_Taxon_C86 (0%|0%|0.00%)
SP1 Peptoniphilus lacydonensis (0%|0%|0.00%)
SP121 Peptoniphilus harei (0%|0%|0.00%)
SP67 Anaerococcus vaginalis (0%|0%|0.00%)
SP84 Anaerococcus provencensis (0%|0%|0.00%)
SP45 Anaerococcus nagyae (0%|0%|0.00%)
SP30 Acutalibacter muris (0%|0.10%|0%)
SP75 Acetatifactor muris (0%|0.08%|0%)
SP113 Akkermansia muciniphila (0%|0%|0.12%)
SP66 Treponema denticola (0%|0%|0.03%)
SP97 Parvibacter caecicola (0%|0.03%|0%)
SP50 Adlercreutzia caecimuris (0%|0.60%|0%)
SP40 Adlercreutzia mucosicola (0%|0.10%|0%)
SP86 Adlercreutzia muris (0%|0.17%|0.01%)
SP137 Adlercreutzia equolifaciens (0%|0.01%|0.00%)
SP77 Bifidobacterium pseudolongum (0%|4.62%|0.21%)
SP17 Actinobaculum schaalii (0%|0%|0.00%)
SP112 Gleimia europaea (0%|0%|0.00%)
SP2 Propionibacterium acnes (0.01%|0%|0.19%)
SP126 Cutibacterium granulosum (0%|0%|0.00%)
SP114 Modestobacter marinus (0%|0%|0.00%)
SP82 Brachybacterium paraconglomeratum (0%|0%|0.00%)
SP14 Rothia mucilaginosa (0%|0%|0.00%)
SP111 Rothia nasimurium (0%|0%|0.01%)
SP63 Mycolicibacterium frederiksbergense (0%|0%|0.00%)
SP102 Lawsonella clevelandensis (0%|0%|0.02%)
SP88 Corynebacterium amycolatum (0%|0%|0.02%)
SP72 Corynebacterium mastitidis (0%|0%|0.76%)
SP20 Corynebacterium matruchotii (0%|0%|0.00%)
SP53 Corynebacterium aurimucosum (0%|0%|0.00%)
SP118 Corynebacterium accolens (0%|0%|0.00%)
SP87 Corynebacterium tuberculostearicum (0%|0%|0.00%)
SP6 Corynebacterium riegelii (0%|0%|0.01%)
SP21 Corynebacterium mycetoides (0%|0%|0.00%)
SP101 Corynebacterium appendicis (0%|0%|0.00%)
SP73 Corynebacterium pilbarense (0%|0%|0.00%)
SP64 Corynebacterium coyleae (0%|0%|0.02%)
SP142 Fusobacterium nucleatum_ss_nucleatum (0%|0%|0.02%)
SP123 Fusobacterium nucleatum (0%|0%|0.02%)
SP15 Saccharibacteria_(TM7)_[G-1] bacterium_HMT_957 (0%|0%|0.00%)
SP23 Pinus thunbergii_Oral_Taxon_D30 (0%|0%|0.01%)
SP55 Calycanthus floridus_Oral_Taxon_D07 (0%|0%|0.00%)
SP120 Bergeyella sp._HMT_322 (0%|0%|0.00%)
SP135 Siccationidurans metalli (0%|0%|0.00%)
SP100 Sphingobacterium siyangense (0%|0%|0.00%)
SP143 Tidjanibacter massiliensis (0%|0.04%|0%)
SP94 Alistipes timonensis (0%|0.07%|0%)
SP32 Duncaniella freteri (0%|0.42%|0%)
SP24 Muribaculum intestinale (0%|1.75%|0.05%)
SP130 Porphyromonas somerae (0%|0%|0.00%)
SP31 Porphyromonas gingivalis (0%|0.00%|0.09%)
SP78 Porphyromonas pasteri (0%|0%|0.00%)
SP35 Parabacteroides goldsteinii (0%|0.12%|0.01%)
SP106 Parabacteroides distasonis (0%|2.81%|0.13%)
SP43 Phocaeicola sartorii (0%|6.36%|0.10%)
SP108 Bacteroides uniformis (0%|0.12%|0%)
SP46 Bacteroides caecimuris (0%|0.30%|0.00%)
SP39 Bacteroides acidifaciens (0%|2.91%|0.01%)
SP140 Sphingomonas hankookensis (0%|0%|0.00%)
SP61 Sphingomonas olei (0%|0%|0.00%)
SP128 Phreatobacter oligotrophus (0%|0%|0.02%)
SP105 Methylobacterium brachiatum (0%|0%|0.00%)
SP134 Methylorubrum populi (0%|0%|0.00%)
SP138 Helicobacter ganmani (0%|0.95%|0.17%)
SP107 Helicobacter hepaticus (0%|0.96%|0%)
SP70 Helicobacter typhlonius (0%|1.87%|0%)
SP19 Neisseria flavescens|subflava (0%|0%|0.00%)
SP125 Achromobacter denitrificans (0%|0.00%|0%)
SP71 Paraburkholderia fungorum (0%|0.00%|0%)
SP62 Variovorax paradoxus (0%|0%|0.00%)
SP5 Shigella sonnei (0.05%|0%|0%)
SP3 Escherichia coli (89.75%|0%|0.00%)
SP34 Muribacter muris (0%|0%|5.23%)
SP18 Rodentibacter pneumotropicus (0%|0%|5.38%)
SP89 Rodentibacter heylii (0%|0%|0.33%)
SP33 Acinetobacter radioresistens (0%|0%|0.01%)
SP127 Pseudomonas sp._Oral_Taxon_C61 (0.00%|0%|0%)
SP133 Pseudomonas putida (0%|0%|0.00%)
SP117 Pseudomonas nitroreducens (0%|0%|0.00%)
SP109 Pseudomonas stutzeri (0%|0%|0.00%)
Oral_JAX
Fecal
Oral_Forsyth
substitutions/site
0
0.2
0.4
0.6
0.8