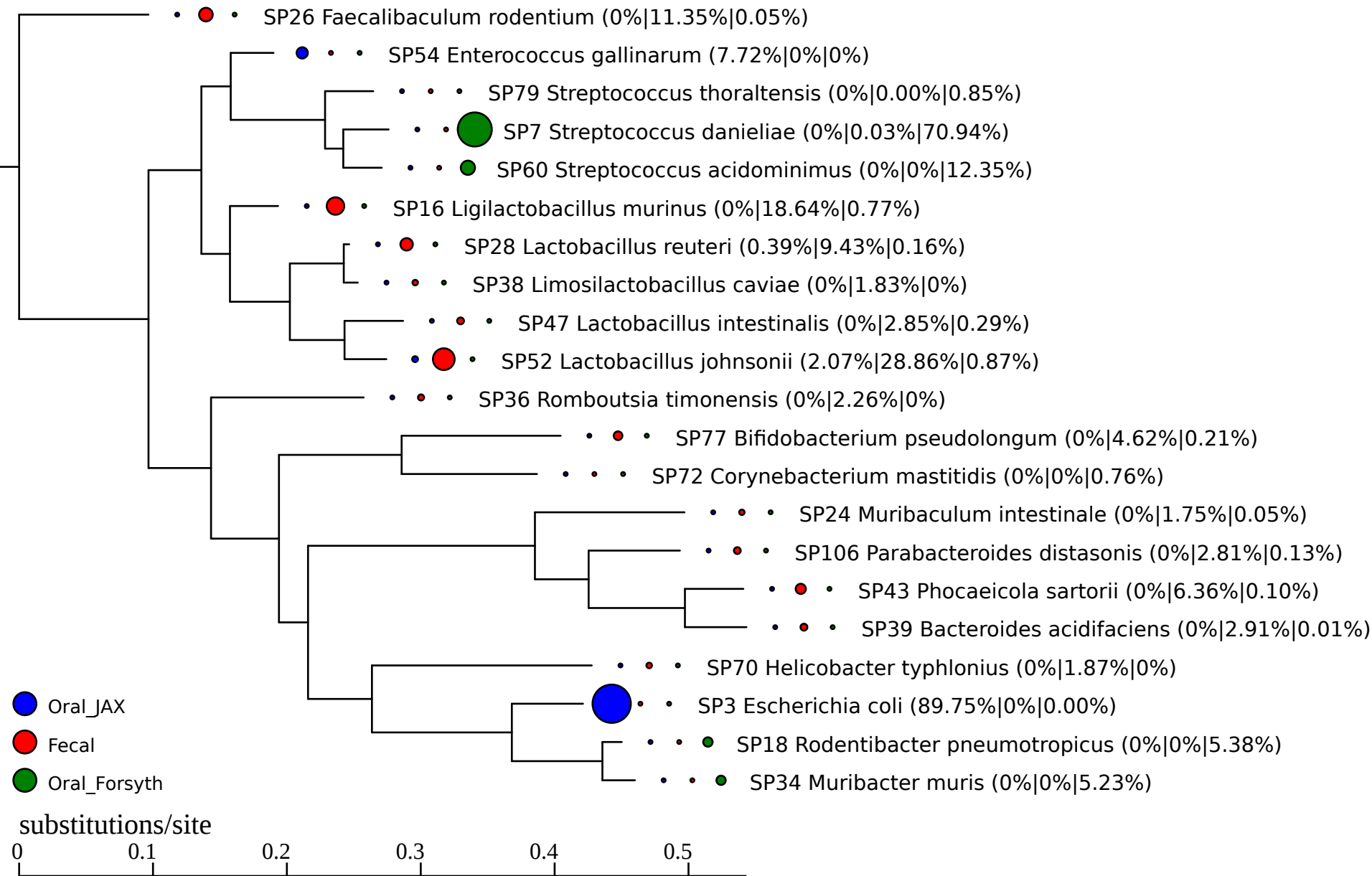
SP26 Faecalibaculum rodentium (0%|11.35%|0.05%)
SP54 Enterococcus gallinarum (7.72%|0%|0%)
SP79 Streptococcus thoraltensis (0%|0.00%|0.85%)
SP7 Streptococcus danieliae (0%|0.03%|70.94%)
SP60 Streptococcus acidominimus (0%|0%|12.35%)
SP16 Ligilactobacillus murinus (0%|18.64%|0.77%)
SP28 Lactobacillus reuteri (0.39%|9.43%|0.16%)
SP38 Limosilactobacillus caviae (0%|1.83%|0%)
SP47 Lactobacillus intestinalis (0%|2.85%|0.29%)
SP52 Lactobacillus johnsonii (2.07%|28.86%|0.87%)
SP36 Romboutsia timonensis (0%|2.26%|0%)
SP77 Bifidobacterium pseudolongum (0%|4.62%|0.21%)
SP72 Corynebacterium mastitidis (0%|0%|0.76%)
SP24 Muribaculum intestinale (0%|1.75%|0.05%)
SP106 Parabacteroides distasonis (0%|2.81%|0.13%)
SP43 Phocaeicola sartorii (0%|6.36%|0.10%)
SP39 Bacteroides acidifaciens (0%|2.91%|0.01%)
SP70 Helicobacter typhlonius (0%|1.87%|0%)
SP3 Escherichia coli (89.75%|0%|0.00%)
SP18 Rodentibacter pneumotropicus (0%|0%|5.38%)
SP34 Muribacter muris (0%|0%|5.23%)
Oral_JAX
Fecal
Oral_Forsyth
substitutions/site
0
0.1
0.2
0.3
0.4
0.5